

# Maintain personal connections

Students benefit from a personal connection when learning in unfamiliar situations. Take time to connect and make them feel seen and heard.

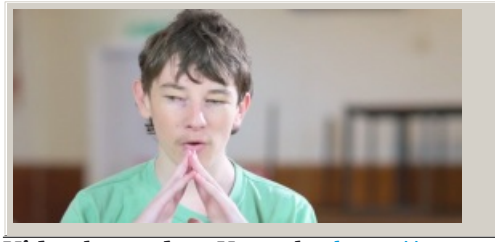

Video hosted on Youtube <http://youtu.be/McAgVbOsLnc>

Closed Captions

**Source:**

[Inclusive Education Action Group \(NZ\)](https://ieag.org.nz/voices/videos/)  
<https://ieag.org.nz/voices/videos/>

This information was downloaded/printed from the Ministry of Education's website "Inclusive Education". Except where otherwise noted it is Crown Copyright 2018.

Information on the Inclusive Education website is regularly updated so we recommend you check the website version of this information to ensure it remains current.

---

