

Deepen relationships with students and whānau

A suggestion for implementing the strategy
'Foster relationships and partnerships' from
the Guide: [Behaviour and learning](#)

Includes:

- Strengthen relationships
- Connect with culturally sustaining frameworks
- Commit to understanding ākonga
- Involve family and whānau
- Build the learner profile over time
- Successful home-school partnerships

Inclusive Education

From

Guide: [Behaviour and learning](#)

Strategy: [Foster relationships and partnerships](#)

Suggestion: [Deepen relationships with students and whānau](#)

Date

10 August 2024

Link

inclusive.tki.org.nz/guides/behaviour-and-learning/deepen-relationships-with-students-and-whanau

Strengthen relationships

Respectful caring relationships are at the heart of the McAuley High School learning community. Maintaining these relationships involves every member of staff.



Video hosted on Vimeo <http://vimeo.com/221215196>

Closed Captions

Source:

[An inclusive learning community, ERO](https://ero.govt.nz/our-research/an-inclusive-learning-community)
<https://ero.govt.nz/our-research/an-inclusive-learning-community>

Connect with culturally sustaining frameworks

Learn from ākonga and whānau using culturally sustaining frameworks. Build a holistic learner profile to understand how to support ākonga wellbeing and learning.

For example, use dimensions from the Māori health model, Te Whare Tapa Whā

Taha Whānau – family, people and relationships

- whānau, friends, iwi and hapū
- cultural, religious, social and recreational connections
- professionals working with the family.

Taha Wairua – spiritual wellbeing or life force

- spiritually strengthening aspects, for example, faith, being in nature, creative activities and meditation
- special interests, hopes and priorities for ākonga and whānau.

Taha Tinana – physical wellbeing

- physical activity and recreation preferences
- physical abilities and challenges
- medications and allergies.

Taha Hinengaro – mental and emotional wellbeing

- strengths and talents
- dislikes, what can upset them
- signs that the student is beginning to feel upset or anxious
- strategies used to calm students.

Whenua – connection to the land and environment

- important places
- iwi and hapū, maunga and awa – mountains and rivers
- interests in the environment, plants and animals
- connections to people and ancestors.

Inclusive Education

From

Guide: [Behaviour and learning](#)

Strategy: [Foster relationships and partnerships](#)

Suggestion: [Deepen relationships with students and whānau](#)

Date

10 August 2024

Link

inclusive.tki.org.nz/guides/behaviour-and-learning/deepen-relationships-with-students-and-whanau

Commit to understanding ākongā

Hamish describes the positive impact of being “known” by his teacher.

He also reflects on the impact of being invisible.

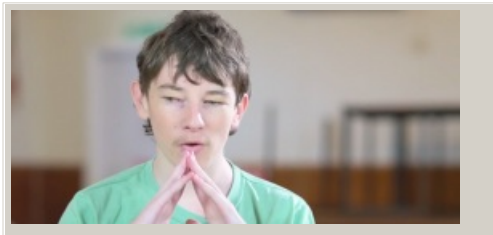

Video hosted on Youtube <http://youtu.be/McAgVbOsLnc>

Closed Captions

Source:

[Inclusive Education Action Group \(NZ\)](https://ieag.org.nz/voices/videos/)
<https://ieag.org.nz/voices/videos/>

Inclusive Education

From

Guide: [Behaviour and learning](#)

Strategy: [Foster relationships and partnerships](#)

Suggestion: [Deepen relationships with students and whānau](#)

Date

10 August 2024

Link

inclusive.tki.org.nz/guides/behaviour-and-learning/deepen-relationships-with-students-and-whanau

Involve family and whānau

“We talk,
we meet,
we listen”.

Educators
talk about
engaging
with and
welcoming
Pacific
families
and
whānau
using a
Tapasā
approach.



Video hosted on Vimeo <http://vimeo.com/519265219>

Closed Captions

Source:

[Ministry of Education Te Tāhuhu o te Mātauranga \(Vimeo\)](#)

<https://vimeo.com/showcase/8206263/video/519265219>

[Inclusive Education](#)

From

Guide: [Behaviour and learning](#)

Strategy: [Foster relationships and partnerships](#)

Suggestion: [Deepen relationships with students and whānau](#)

Date

10 August 2024

Link

inclusive.tki.org.nz/guides/behaviour-and-learning/deepen-relationships-with-students-and-whanau

Build the learner profile over time

Learner profiles can help school staff build relationships with ākonga and their whānau, understand their perspectives and design learning to meet student needs.

Considerations for learner profiles.

- Provide multiple opportunities and methods to develop the profile.
- Prioritise information from students by using effective communication techniques, for example, point to select, or communication boards.
- Revisit the profile on a regular basis to add depth and new insights.
- Use a range of input methods such as conversations, observations, formal reviews and regular surveys.
- Encourage students to understand their needs and preferences as a learner.
- Act on information that is shared so students can see how their voice helps you design learning experiences that work for them.

Inclusive Education

From

Guide: [Behaviour and learning](#)

Strategy: [Foster relationships and partnerships](#)

Suggestion: [Deepen relationships with students and whānau](#)

Date

10 August 2024

Link

inclusive.tki.org.nz/guides/behaviour-and-learning/deepen-relationships-with-students-and-whanau

Successful home-school partnerships

Build a partnership that has a clear focus on students' learning, where everyone can make positive and active contributions that benefit learning.



Video hosted on Vimeo <http://vimeo.com/113879057>

[View transcript](#)

Source:

[Pasifika Education Community \(NZ\)](#)

<http://pasifika.tki.org.nz/Media-gallery/Engaging-with-Pasifika-parents-families-communities/Parents-matter>

This information was downloaded/printed from the Ministry of Education's website "Inclusive Education". Except where otherwise noted it is Crown Copyright 2018.

Information on the Inclusive Education website is regularly updated so we recommend you check the website version of this information to ensure it remains current.