

Inclusive Education

From

Guide: [Asthma and learning](#)

Strategy: [Recognise and respond to an asthma attack](#)

Suggestion: [Asthma attack symptoms](#)

Date

31 July 2025

Link

[inclusive.tki.org.nz/guides/asthma-and-learning/asthma-attack-symptoms](http://inclusive.tki.org.nz/guides/asthma-and-learning/asthma-attack-symptoms)

---

## What asthma looks like

Asthma can be easily managed with the right treatment, but it can be life-threatening.

Recognise the symptoms and respond quickly.

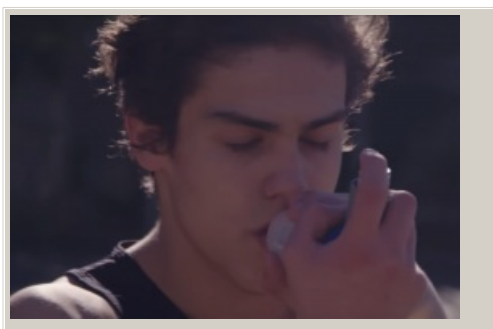

Video hosted on Youtube <http://youtu.be/OCosTBwG4Pg>

No captions or transcript

Source:

[Asthma Australia \(AUS\)](#)

<https://www.youtube.com/channel/UC69wHY5dGo5HOVldFvQkq3g>

This information was downloaded/printed from the Ministry of Education's website "Inclusive Education". Except where otherwise noted it is Crown Copyright 2018.

Information on the Inclusive Education website is regularly updated so we recommend you check the website version of this information to ensure it remains current.

